

FRONT ELEVATION

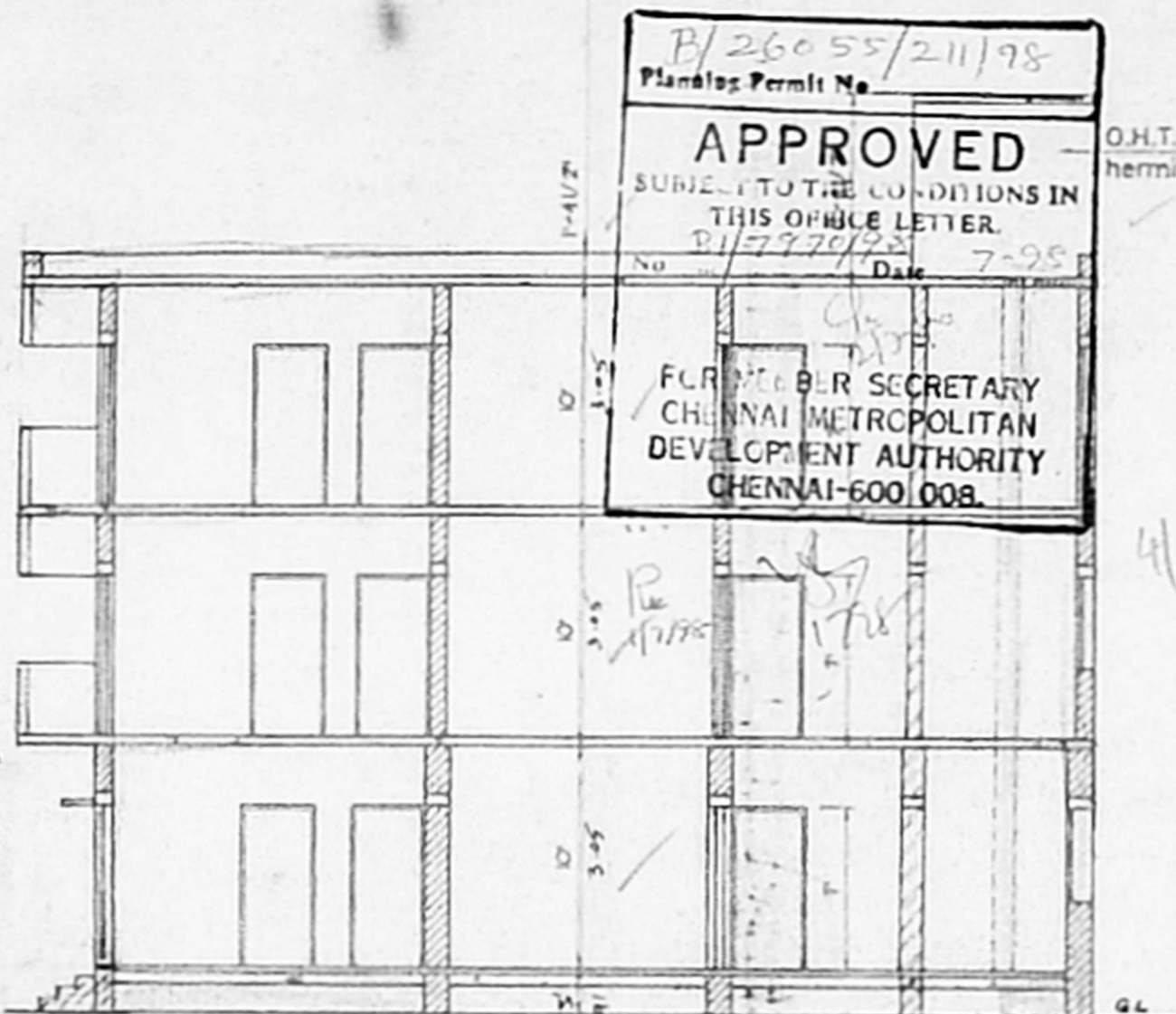

SECTION ON A-A

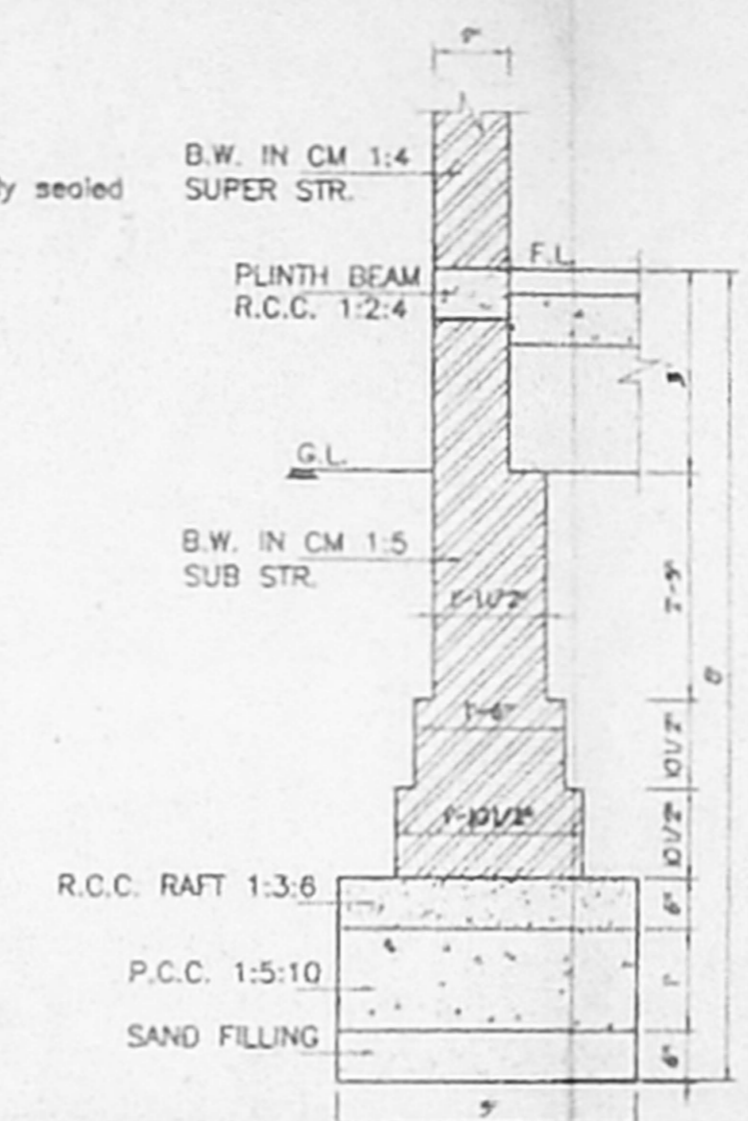

DETAILS OF FOUNDATION

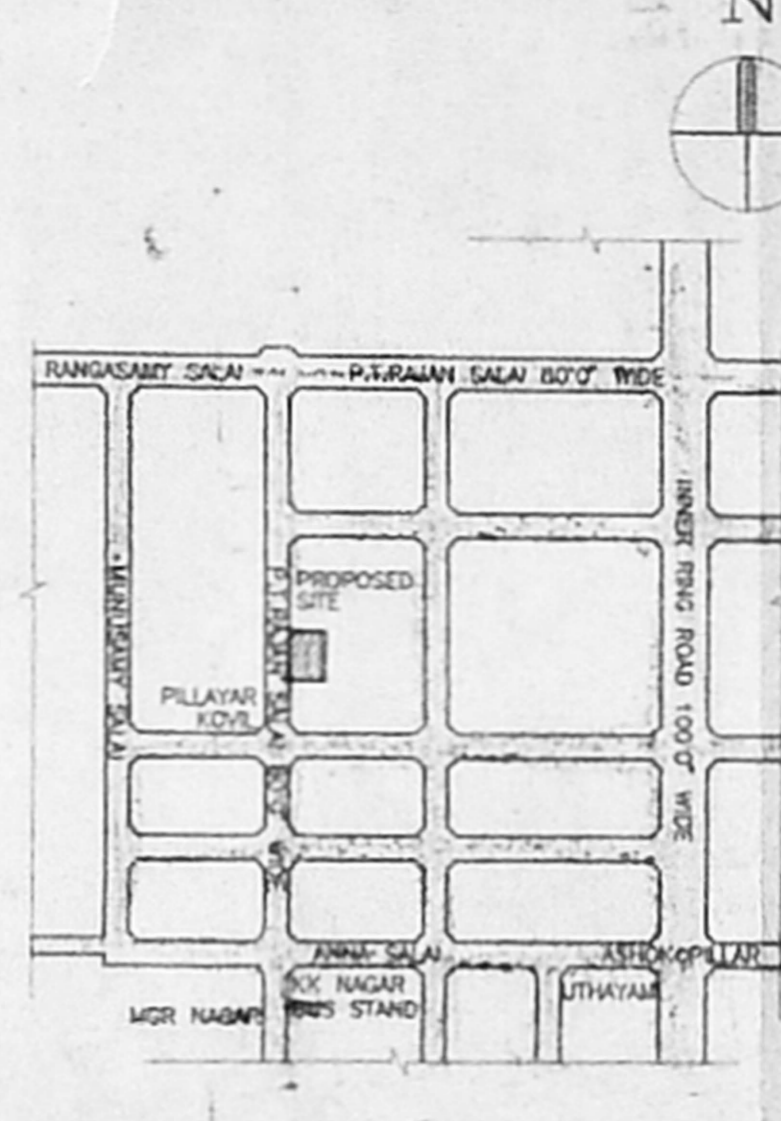

KEY PLAN

PLAN SHOWING THE PROPOSED ADDITION TO THE EXISTING BUILDING IN TS No 55/1B Part AT 9th BLOCK, KALINGA COLONY OF KODAMBAKKAM VILLAGE, K.K. NAGAR CHENNAI.

APPROVED  
SUBLETTING CONDITIONS IN THIS OFFICE LETTER  
No. 21/777/2018 Date 7-9-18  
FOR THE B.R. SECRETARY CHENNAI METROPOLITAN DEVELOPMENT AUTHORITY CHENNAI-600 008.

| AREA STATEMENT No. 1 | DESCRIPTION | EXISTING | PROPOSED |
|----------------------|-------------|----------|----------|
| FLAT A               |             | 845.31   | 276.69   |
| FLAT B               |             | 845.31   | 276.69   |
| STAIR ROOM           |             | 115.59   | -        |
| FLAT C               |             | 845.31   | 320.57   |
| FLAT D               |             | 845.31   | 320.57   |
| STAIR ROOM           |             | 115.59   | -        |
| FLAT E               |             | 845.31   | 320.57   |
| FLAT F               |             | 845.31   | 320.57   |
| STAIR ROOM           |             | 115.59   | -        |
| SUB-TOTAL            |             | 5418.83  | 1835.66  |
| TOTAL                |             | 7254.29  | 849.91   |

| PLOT EXTENT           | 76'4.5" x 86'6"       | 6600 Sq Ft |
|-----------------------|-----------------------|------------|
| PLOT COVERAGE         | EXISTING 1808.22/6600 | 27.34%     |
|                       | PROPOSED 2559.60/6600 | 38.72%     |
| F.S.I.                | EXISTING 6418.63/6600 | 0.82       |
|                       | PROPOSED 7254.29/6600 | 1.10       |
| DEMOLITION A.C. SHEET |                       | 15525.511  |

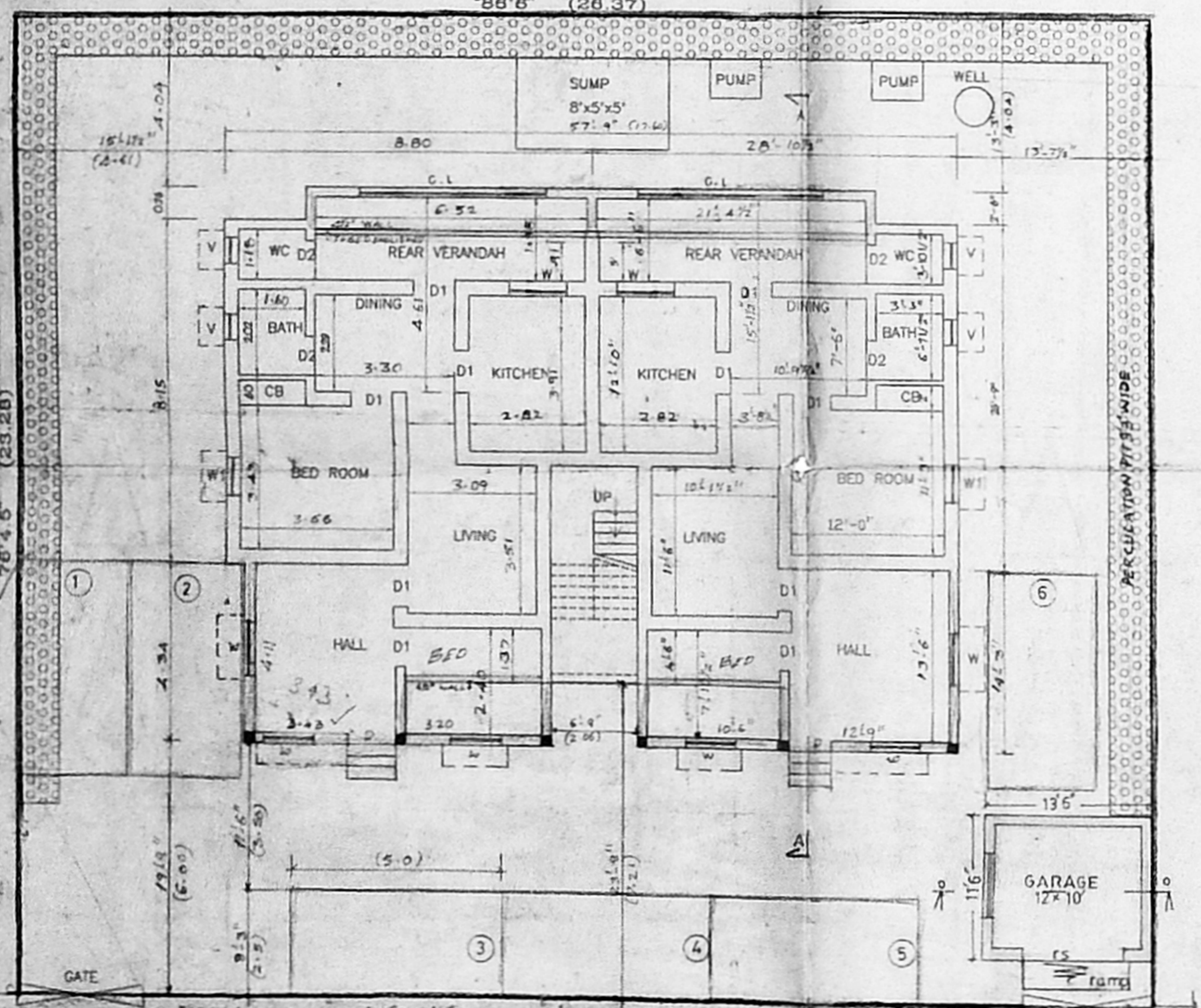

SITE CUM GROUND FLOOR PLAN

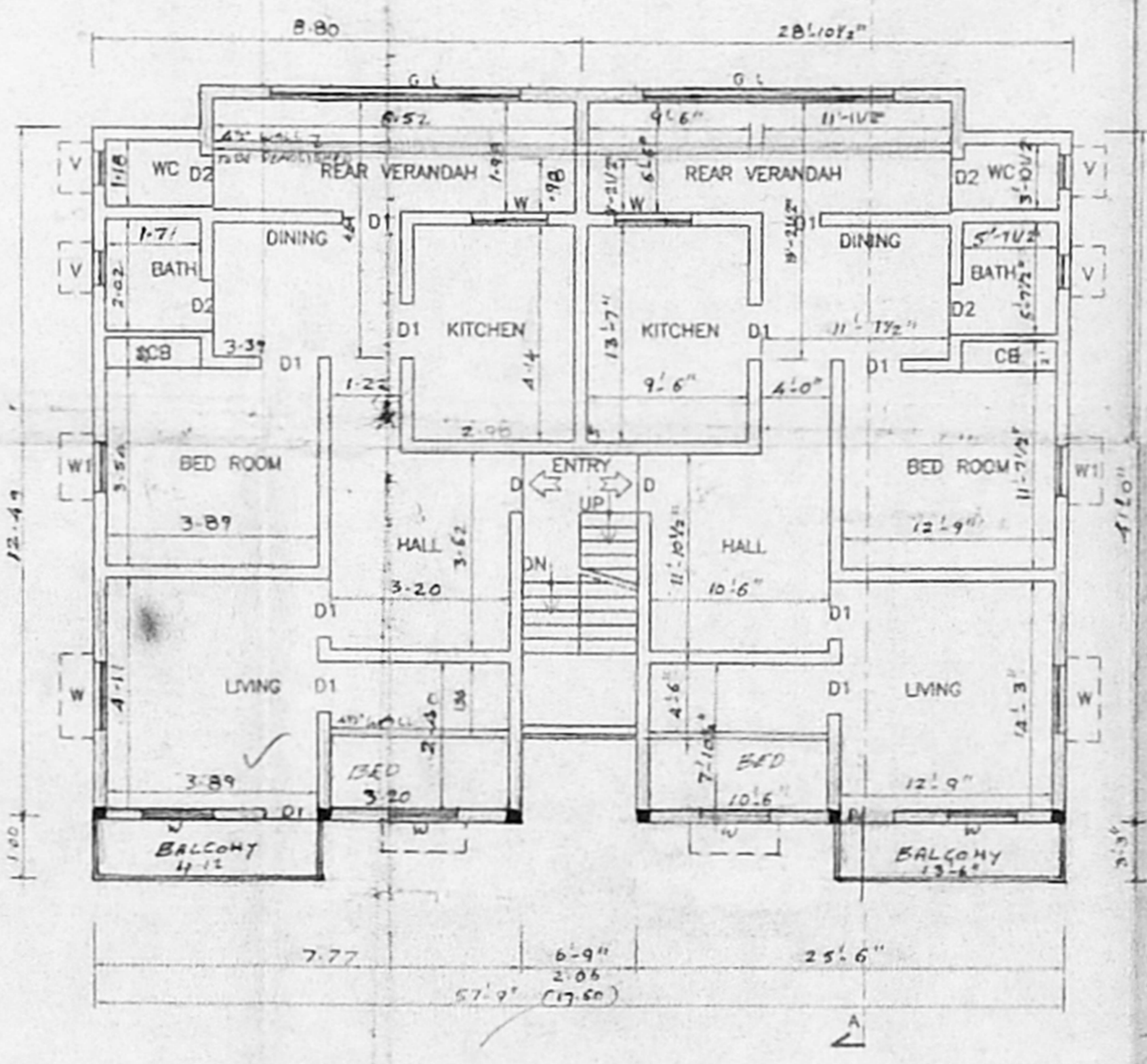

FIRST & SECOND FLOOR PLAN

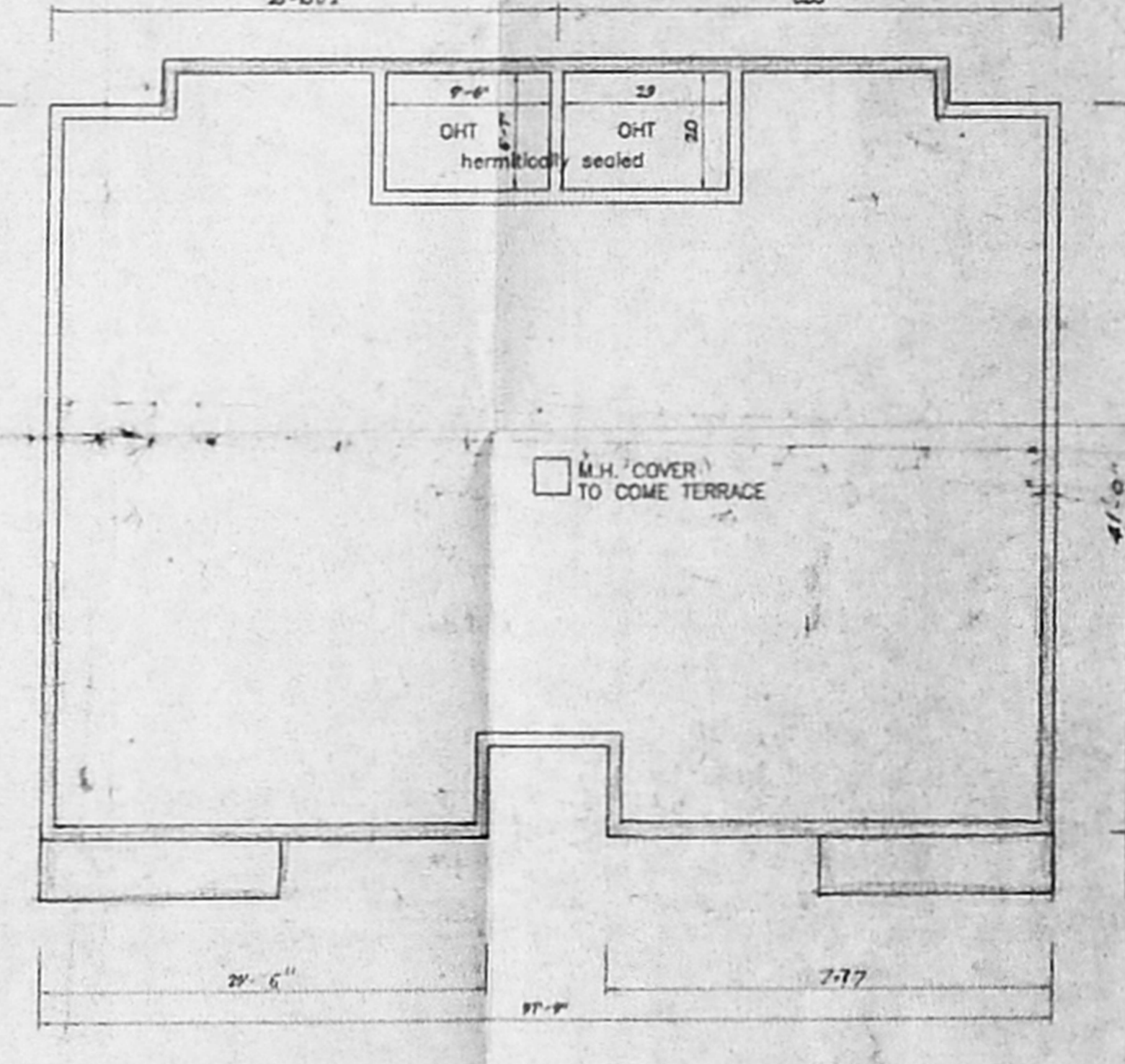

TERRACE PLAN

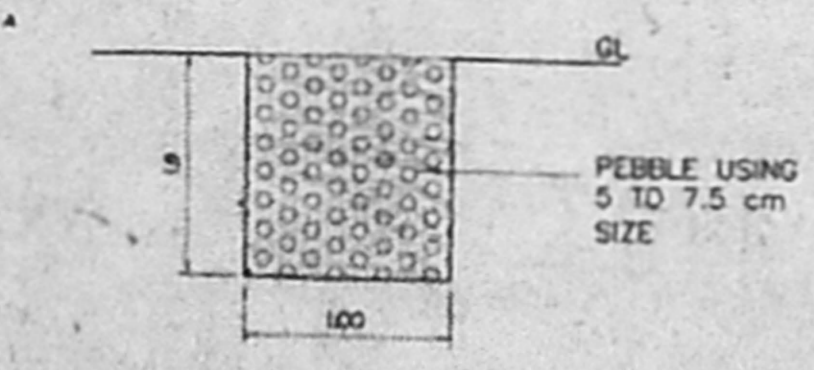

PERCOLATION TRENCH

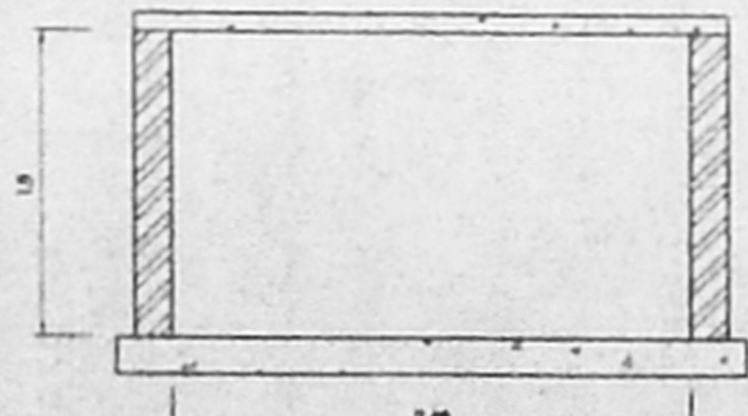

DETAILS OF SUMP

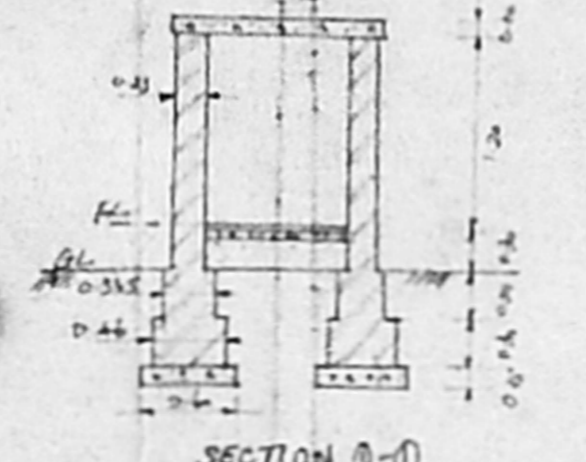

SECTION 0-0

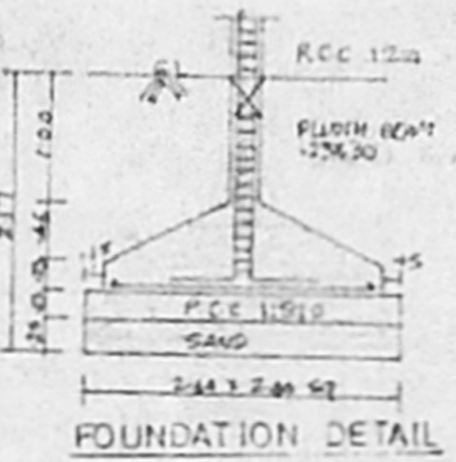

FOUNDATION DETAIL

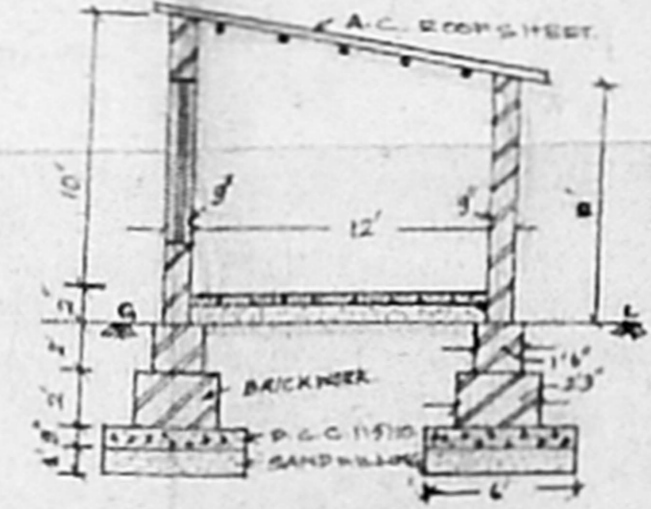

SECTION 0-0 TYPICAL DETAIL OF GARAGE

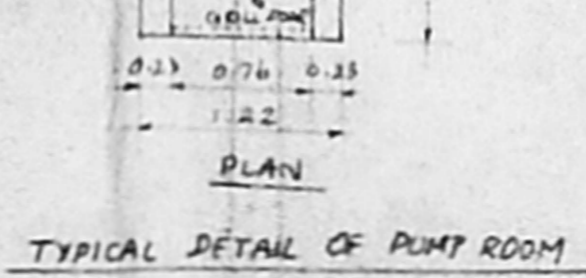

TYPICAL DETAIL OF PUMP ROOM

JOINERY DETAILS

|    |                   |             |
|----|-------------------|-------------|
| D  | DOOR PANELLED     | 3'6" x 7'0" |
| D1 | DOOR PANELLED     | 3'3" x 6'6" |
| D2 | DOOR PANELLED     | 3'0" x 6'6" |
| W  | WINDOW GLAZED     | 4'0" x 4'0" |
| W1 | WINDOW GLAZED     | 3'0" x 4'0" |
| W2 | WINDOW GLAZED     | 2'0" x 4'0" |
| V  | GLAZED VENTILATOR | 2'0" x 1'6" |

COLOUR INDEX

|            |     |
|------------|-----|
| EXISTING   | --- |
| PROPOSED   | --- |
| BOUNDARY   | --- |
| ROAD       | --- |
| DEMOLITION | --- |

OWNERS

|          |                            |
|----------|----------------------------|
| FLAT - A | R. Venkatarao              |
| FLAT - B | R. Radhavan                |
| FLAT - C | R. Senthil                 |
| FLAT - D | T. S. Senthil              |
| FLAT - E | A. S. Senthil & S. Senthil |
| FLAT - F | S. Senthil                 |

- SPECIFICATION:
- P.C.C. 1:5:10, FOR FOUNDATION BASE CONCRETE.
  - BRICK WORK IN C.M. 1:5, FOR SUB&SUPER STRUCTURE.
  - R.C.C. 1:2:4, FOR LINTEL, SUNSHADE & ROOF SLAB.
  - PLASTERING WITH C.M. 1:5, 12mm THICK.
  - FLOORING WITH C.C. 1:5:10, FINISHED WITH MOSAIC.
  - ALL DOORS & WINDOWS WITH FIRST CLASS TEAK WOOD.
  - ALL WALLS PAINTED WITH CEMENT PAINT 2 COATS.

LICENSER/ENGINEER  
J. JOYANARAYAN  
CORPORATION OF CHENNAI  
A-10/10/10/10

LEGAL HEIRS  
1 R. Radhavan  
2 R. Senthil  
3 R. Senthil  
4 R. Senthil